

MR6100 Serial UHF Reader User Manual

Shenzhen Marktrace Co., Ltd

Address:

Floor 3/5, Block D, Changyuan New Material Port, No 2 Central 1st Hi-tech Av., Nanshan Shenzhen, P.

R.C. Post: 518057

Phone: 0755-2654 6392 FAX: 0755-2655 3743

E-mail: technical@marktrace.com Website: www.marktrace.com

Dear Customer:

Many thanks for bought Marktrace device.

Go through precuts user manual carefully before you operate. To make sure Marktrace device work correct. Any questions, please contact us. We welcome your feedback and comments.

Shenzhen Marktrace Co.,Ltd

Address:

Floor 3/5, Block D,Changyuan New Material Port, No 2 Central 1st Hi-tech Av., Nanshan Shenzhen, P.

R.C. Post: 518057

Phone: 0755-2654 6392 FAX: 0755-2655 3743

E-mail: technical@marktrace.com Website: www.marktrace.com

MR6100 Serial UHF reader User Manual (Ver1.0)

Disclaimer

Marktrace reserve the right to update and modify this user manual. For the new documents may has no further notice.

Don't tear up the warranty label or take reader apart to repair by yourself, we reject perform warranty duties if this happened.

Shenzhen Marktrace Co.,Ltd have trademark right on the trademark which in this user manual and receive legal protection. DO NOT make free with theses trademarks.

Customer Service Center

Phone: 400-022-3382 0755-2654 6392/2654 4205

Fax: 0755-2655 3743

E-mail: technical@marktrace.com

Website: <http://www.marktrace.com>

Address: Floor 3/5, Block D, Changyuan New Material Port, No
2 Central 1st Hi-tech Av., Nanshan Shenzhen, P.R.C.

Post: 518057

Address:

Floor 3/5, Block D, Changyuan New Material Port, No 2 Central 1st Hi-tech Av., Nanshan Shenzhen, P.
R.C. Post: 518057

Phone: 0755-2654 6392 FAX: 0755-2655 3743

E-mail: technical@marktrace.com Website: www.marktrace.com

Contents

1 Matters need attention	错误！未定义书签。
2 reader instruction	6
2.1 reader instruction	6
2.2 reader applications	7
2.3 reader main functions	8
2.4 reader technical parameter	8
3 reader structure and interface instruction	10
3.1 reader structure instruction	10
3.2 reader interface instruction	错误！未定义书签。
4 main operate guide	错误！未定义书签。
5 reader parameter configuration	15
5.1 config on web	15
5.2 DEMO configuration	错误！未定义书签。
5.2.1 Reader connecting	错误！未定义书签。
5.2.2 Antenna and power setting	错误！未定义书签。
5.2.3 Frequency setting	错误！未定义书签。
5.2.4 Working mode setting	错误！未定义书签。
5.2.5 Buzzer and LED seeting	错误！未定义书签。
5.2.6 TCP parameter setting	错误！未定义书签。
5.2.7 GPIO setting	错误！未定义书签。
6 DEMO software functions demonstration	错误！未定义书签。
6.1 EPC G2 tag operate	错误！未定义书签。
6.1.1 Gen2 EPC Multi-tag identify	错误！未定义书签。
6.1.2 EPC multi-tag read and multi-tag write	错误！未定义书签。
6.1.3 Gen2 EPC tag match	错误！未定义书签。
6.1.4 Gen2 secured lock	错误！未定义书签。
6.1.5 Gen2 secured reader and write with password	错误！未定义书签。
6.1.6 Gen2 kill	错误！未定义书签。
6.2 ISO18000-6B tag operate	错误！未定义书签。
6.2.1 ISO 6B multi-tag identify	错误！未定义书签。
6.2.2 ISO 6B multi-tag read	29
6.2.3 Single tag read and Read with UID	30
6.2.4 Single tag write and Write with UID	31
6.2.5 Single tag ISO lock	31
6.2.6 Single tag lock qurry	31
7 reader structrre and installation diagram	33
8 seconary development	错误！未定义书签。
9 common fault and exclusion methods	错误！未定义书签。

Address:

Floor 3/5, Block D, Changyuan New Material Port, No 2 Central 1st Hi-tech Av., Nanshan Shenzhen, P.

R.C. Post: 518057

Phone: 0755-2654 6392 FAX: 0755-2655 3743

E-mail: technical@marktrace.com Website: www.marktrace.com

1 Matters need attention

- 1、 Dismantle and parts replace: Marktrace has no warranty duties on those faults which caused by dismantle and parts replace by customer .;
- 2、 Power supply: please use the power adaptor which alone with precuts to get power. If not may harm the products.;
- 3、 Falling damage: Mind parts damage by device falling, if this happens, turn off power immediately and connect the distributor or Marktrace customer service center.;
- 4、 Unusual condition: Away from fire. If you find unusual odor when you use this products, or reader on overheating or emitting smog, please power off immediately and drop plug form the plug seat. You can connect the distributor or Marktrace customer service center for helps. If you continue to use this device, may cause the danger of fire or electronic shock.;
- 5、 Place: Don't place device on the site which is not level, mind damage or personal injury on falling.

Address:

Floor 3/5, Block D, Changyuan New Material Port, No 2 Central 1st Hi-tech Av., Nanshan Shenzhen, P.

R.C. Post: 518057

Phone: 0755-2654 6392 FAX: 0755-2655 3743

E-mail: technical@marktrace.com Website: www.marktrace.com

2 Reader instruction

2.1 MR6100 Serial UHF reader introduction

Model	Description	Parameter	Photo
MR6111E	Long range integrated reader	12dBi Gain antenna inside	
MR6121E	Mid-range integrated reader	9dBi Gain antenna inside	
MR6134E	Four-channel reader	Can connect to 1~4 different Gain antennas	
MR6161E	Desktop reader	3dBi Gain antenna inside	

2.2 Reader instruction

This products has the features like multi protocol compatible, multi-tag identify, multi-tag multi area read and write, fast reader speed, can connect to four antennas etc.:

- 1、 Accord with ISO18000-6B and ISO18000-6C(EPC-GEN2) standard;

Address:

Floor 3/5, Block D, Changyuan New Material Port, No 2 Central 1st Hi-tech Av., Nanshan Shenzhen, P.

R.C. Post: 518057

Phone: 0755-2654 6392 FAX: 0755-2655 3743

E-mail: technical@marktrace.com Website: www.marktrace.com

- 2、 Use unique anti-collision algorithm, has the super multi-tag identify ability;
- 3、 Have tag identify function and data area read, write, lock and kill these functions. And supply the suit API to customer to do secondary development.;
- 4、 Multi-tag identify ability: The MAX reader range can reach 8 meters. (working with 7dBi gain antennas), can connect the different gain antennas like 9dBi、 12dBi etc, can identify the tag which moving speed is 120km/h correctly.;
- 5、 Tag identify speed : Single tag 2000 times/minute , multi-tag 200pcs/second;
- 6、 Can connect to 1 to 4 same gain and different gain planar antennas via high-frequency cable. To expand the identify area of tag and reduce the hardware cost for customer. The RF power of the antennas can set from 0 to 31dBm in separate;
- 7、 Reader will detect antennas when it get power. In case to protect antenna port. The one has no antenna connect will not send RF power.;
- 8、 Have RS232、 RS485、 Weigand、 TCP/IP、 Relay etc output interface;
- 9、 Compatible with tag match function, Reader can identify the tag which match the condition or not identify these condition tags by setting the match conditions.;
- 10、 Compatible with data cache function, Using FRAM (ferroelectric memory) which can save data when power down, memory capacity is 32KBytes, Can save 2200 pcs tag data in 12 Bytes data length.

2.3 Reader applications

This reader can used in items identification and data collecting project. As the best performance of this reader, the reader are widely use in various RFID system, reference application as below:

Address:

Floor 3/5, Block D, Changyuan New Material Port, No 2 Central 1st Hi-tech Av., Nanshan Shenzhen, P.

R.C. Post: 518057

Phone: 0755-2654 6392 FAX: 0755-2655 3743

E-mail: technical@marktrace.com Website: www.marktrace.com

- 1, Transportation management: highway management, railway management and container management etc.
- 2, Motor vehicle management: can control and manage motor vehicle in Ministry of Public Security or Ministry of Communications.
- 3, Rode and bridge charge management: As this reader have the ability of collecting tag data in long range distance, can used in rode and bridge ETC system.
- 4, Customs declare management: custom declare, goods transfer and vehicle management.
- 5, Logistics and warehouse Management: Goods flow, warehouse management, and the flowing management of mail, parcel, luggage.
- 6, Productive lines Management: Production process fixed Identify or technological process control.

2.4 Reader main functions

- 1、 Read tag data: Can read multi-tag same area and same data length in a same time;
- 2、 Write tag: Can write the same data length in multi-tag's same area.;
- 3、 Tag match: Can read match tag or mismatch tag via setting the match conditions;
- 4、 Make data communicate and change with the connection between standard communication interface and controller or PC,;

2.5 Reader technical parameter

- 1、 Compatible ISO18000-6B and ISO18000-6C(EPC-GEN2) protocol standard;
- 2、 Working frequency: fixed-frequency can choose ISM 902~928MHz (America)、ISM920~925MHz (China) and ISM 865~868MHz (Europe); Can also customer made other frequency from ISM 900~

Address:

Floor 3/5, Block D, Changyuan New Material Port, No 2 Central 1st Hi-tech Av., Nanshan Shenzhen, P.

R.C. Post: 518057

Phone: 0755-2654 6392 FAX: 0755-2655 3743

E-mail: technical@marktrace.com Website: www.marktrace.com

- 930MHz, stepped frequency is 250KHz;
- 3、 Trigger working mode: Timer and I/O can trigger reader, Timer interval from 10-990ms; I/O trigger MAX time is 255s;
 - 4、 Data pre-processing: On trigger working mode, Tag data can store in cache or output directly.;
 - 5、 Data cache: Trigger working mode data cache using FRAM (ferroelectric memory) which can save data when power down, memory capacity is 32KBytes, Can save 2200 pcs tag data in 12 Bytes data length;
 - 6、 Data output: Data return by instant messaging, Can config RS232、RS485、Weigand、TCP/IP、Relay interface, Can config output data length and start address, Output data format in ASCII;
 - 7、 Compatible ISO18000-6C tag match function , match tag by setting conditions;
 - 8、 For ISO18000-6B tag. Can do read, write, lock and identify operate to single tag one byte , can read and write specific tag data with UID;
 - 9、 Working voltage: DC+9V~+15V;
 - 10、 Working temperature: -20°C~+60°C;
 - 11、 Storage temperature: -40°C~+85°C;

Address:

Floor 3/5, Block D, Changyuan New Material Port, No 2 Central 1st Hi-tech Av., Nanshan Shenzhen, P.

R.C. Post: 518057

Phone: 0755-2654 6392 FAX: 0755-2655 3743

E-mail: technical@marktrace.com Website: www.marktrace.com

3 Reader Structure and Interface Explanation

3.1 Reader Structure Explanation

1、MR6134E Four channel reader structure explanation

2、MR6161E Desktop reader structure explanation

3、MR6111E、MR6121E integrated reader structure explanation

3.2 Explanation on the reader communication interface

1. RS232: the Reader provides standard RS232 communication interface as the output port for data modulation. RS232 has 8 data bits format: 1 start bit and 1 stop bit, no parity bit. The default baud rate is 115200 bps. The interface supports the reader parameters configuration, software upgrading, demo program and all functions for series communication with development kit with functions package;
2. RJ45 (Ethernet Port): 100M Ethernet, TCP Server Mode; It is main mode for connecting communication with PC, also can be data output main mode , The interface supports the reader parameters configuration, software upgrading, demo program and all functions for TCP/IP communication with development kit with functions package;
3. Data Interface DB15 diagram and pin definition

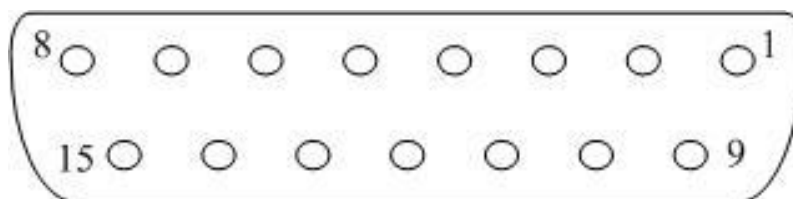

DB15 GPIO Pin definitions								
pin	1	2	3	4	5	6	7	8
define	Out port 2	Out port 1	GND	RX(RS232)	TX(RS232)	GND	In Port2	In Port1
pin	9	10	11	12	13	14	15	
define	GND	A+(RS485)	B-(RS485)	GND	OFF	COM	ON	

4. RS485: Reader provide RS485 communication interface (10、11 pin), work as data main output mode, also can connect with PC via serial port, use RS232-RS485 converter, in this way, RS485 interface support RS232 all supported functions;
5. Programmable output interface : Two sets TTL electrical level programmable output interface (1、2 pin), works as Wiegand output interface, default is high level (5V); one set relay interface (13、14、15 pin), relay default status is OFF and COM short circuit
6. Input check port: 2 team input check port(7、8 pin), can configure as trigger read mode, default as Dangling status is high level (5V);
7. Power supply port: DC+9V~+15V==4A power port;
8. Antenna port: 4 sets TNC antenna port;
9. Indicator light: 6 indicator light, including COM port indicator light、power indicator light and 4 sets antenna indicator light;

Address:

Floor 3/5, Block D, Changyuan New Material Port, No 2 Central 1st Hi-tech Av., Nanshan Shenzhen, P.

R.C. Post: 518057

Phone: 0755-2654 6392 FAX: 0755-2655 3743

E-mail: technical@marktrace.com Website: www.marktrace.com

4 Quick Start Guide

- 1、 Connect antenna to reader’s antenna port (one antenna or multi-antenna applicable, maximum 4 antennas), connect power adapter to reader and then power on, connect reader to LAN or PC by network cable;
- 2、 In PC open demo software“MR6100 Demo V1.0”, fill in reader IP address and click“Connect”to connect reader (reader factory default IP address: 192.168.1.200);
- 3、 After reader connection, it will automatically detecting antenna and transmit power query, in“Setting”page selecting detected antenna port (green icon) and click“Set”button, set corresponding port’s transmit power and click“Set”button, see below:

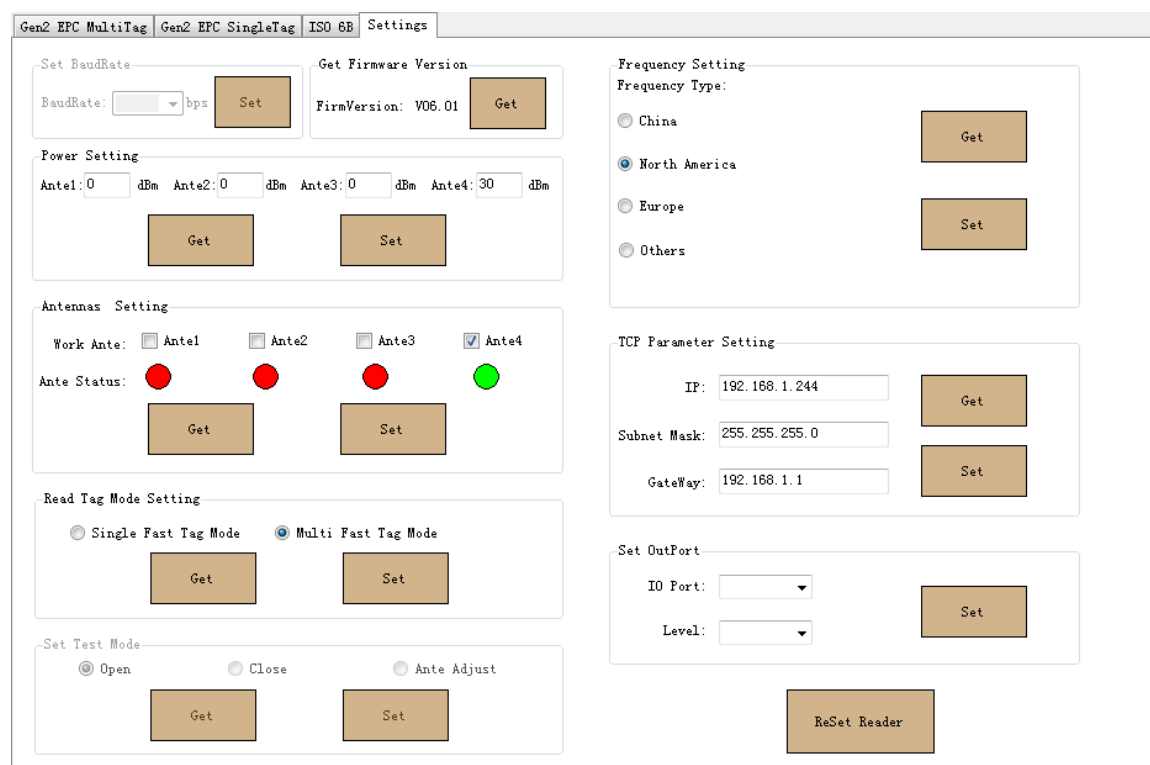

- 4、 In“Gen2 EPC MultiTag” page, click bottom right corner“Identify”button will start EPC tag query operation, see below:

Address:
 Floor 3/5, Block D, Changyuan New Material Port, No 2 Central 1st Hi-tech Av., Nanshan Shenzhen, P.
 R.C. Post: 518057
 Phone: 0755-2654 6392 FAX: 0755-2655 3743
 E-mail: technical@marktrace.com Website: www.marktrace.com

NO.	AnteNo.	EPC	Times
1	4	E20010712814023512009B3C	4
2	4	E200107128140100246019FE	4
3	4	E20010712814022612109975	4
4	4	E2001071281400370970AFC9	4
5	4	E200107128140173121098A1	4
6	4	E2001071281401151020ADF6	4
7	4	E2001071281400541020AEEA	4
8	4	E2001071290E02550760CAC4	4
9	4	E2001071290E02330760CA6C	4
10	4	E20010712814014312109829	1
11	4	E2001071281401300880BDEC	1
12	4	E20010712814008024601A4E	4
13	4	E200107128140118123097C7	2
14	4	E2001071281401602460190E	4
15	4	E2001071281401350980B152	2
16	4	E2001071281400970970B0B9	4
17	4	E200107128140049121098E1	4
18	4	E2001071281400360970AFC5	4
19	4	E2001071281401211020ADDE	4
20	4	E2001071281402570910BB53	2
21	4	E200107128140181121098C1	4
22	4	E200107128140116123097BF	2
23	4	E20010712814014524501949	1
24	4	E2001071290E01731120A4B4	4

Below the table is a 'Data Analysis' section with the following statistics:

- Unique Tags: 133
- Peak Rate: 298
- Read Times: 4
- Total Reads: 402
- Average Rate: 201
- Test Duration: 00:00:02

On the right side of the interface, there are two buttons: a red 'Stop' button and a white 'Once' button.

5, Click "Stop" button to Stop identify operate.

Address:
 Floor 3/5, Block D, Changyuan New Material Port, No 2 Central 1st Hi-tech Av., Nanshan Shenzhen, P.
 R.C. Post: 518057
 Phone: 0755-2654 6392 FAX: 0755-2655 3743
 E-mail: technical@marktrace.com Website: www.marktrace.com

5 Reader parameter configuration

5.1 Webpage configuration

Reader connect to LAN through TCP/IP port, or directly connect PC, in PC IE browser input reader IP address (reader factory default IP address: 192.168.1.200), after running then open WEB page as below:

Marktrace *RFID* Reader

Product SN :041901060001

Base Items

IP Address	192.168.001.200
Subnet Mask	255.255.255.000
Gateway	192.168.001.001
Application Option	Favor quantity
Rf Power	Ant1: 30 dBm Ant2: 00 dBm Ant3: 00 dBm Ant4: 00 dBm
Frequency Type	North America
Antenna Selection	<input checked="" type="checkbox"/> Ant1 <input type="checkbox"/> Ant2 <input type="checkbox"/> Ant3 <input type="checkbox"/> Ant4
Read Indication	<input checked="" type="checkbox"/> LED <input checked="" type="checkbox"/> Beep

Work Mode

<input type="checkbox"/> Timer	Interval 010 ms (10-990, Must be a multiple of 10)
<input type="checkbox"/> Trigger Port	Effect Time 05 S (1-255)
Tag Type	EPC G2
Membank	EPC (6B invalid)
First Addr	00 (EPC unit is a word, 6B unit is byte)

Can be configure as below:

1、Basic Item configuration

Base Items	
IP Address	192.168.001.200
Subnet Mask	255.255.255.000
Gateway	192.168.001.001
Application Option	Favor quantity
Rf Power	Ant1: 30 dBm Ant2: 00 dBm Ant3: 00 dBm Ant4: 00 dBm
Frequency Type	North America
Antenna Selection	<input checked="" type="checkbox"/> Ant1 <input type="checkbox"/> Ant2 <input type="checkbox"/> Ant3 <input type="checkbox"/> Ant4
Read Indication	<input checked="" type="checkbox"/> LED <input checked="" type="checkbox"/> Beep

- 1) User can configure IP address、RF power、frequency、antenna port、applied mode、read card indicating etc.,
- 2) Each antenna port RF power can be configurable, range: 0-31dBm;
- 3) Frequency standard: China Frequency、US Frequency、EU Frequency three type standard hopping frequency selectable;
- 4) Applied mode:“Favor speed” and“Favor quantity” two mode selectable“Favor speed” for single tag or small batch tags quick speed read mode;
“Favor quantity”for big batch tags read mode;

2、Operating mode configuration

Work Mode	
<input type="checkbox"/> Timer	Interval 010 ms (10-990, Must be a multiple of 10)
<input type="checkbox"/> Trigger Port	Effect Time 05 S (1-255)
Tag Type	EPC G2
Membank	EPC (6B invalid)
First Addr	00 (EPC unit is a word, 6B unit is byte)
Length	06 (EPC unit is a word, 6B unit is byte)
<input checked="" type="checkbox"/> Filter	Time Window 010 s(1-180)
Data Output	Direct Output

- 1) In operating mode configuration, user can configure reader to be timing working mode or pin trigger working mode, timer’s timing interval can be

configure between 10-990ms; When in trigger working mod, reading maximum lasting time can be configure as 255s;

- 2) Read tag type can be 18000-6B or EPC G2, also can be configure read both at same time (expand function) ;
- 3) When read EPC tag, read area can select as EPC、TID or USER memory; 6B tag cannot select area;
- 4) User can select read tag's start address and read data length, EPC tag data use word as unit, 6B tag data use byte as unit;
- 5) User filter repeat tag, Filter set one slide time window, only new data which not show in box can be buffer or direct output;
- 6) Read tag data can be select buffer or directly output, data buffer adapt with power down save ferroelectric memory, storage capacity 32KBytes, when read data length is 12Bytes, can store more than 2200pcs tag data;

3、 output configuration

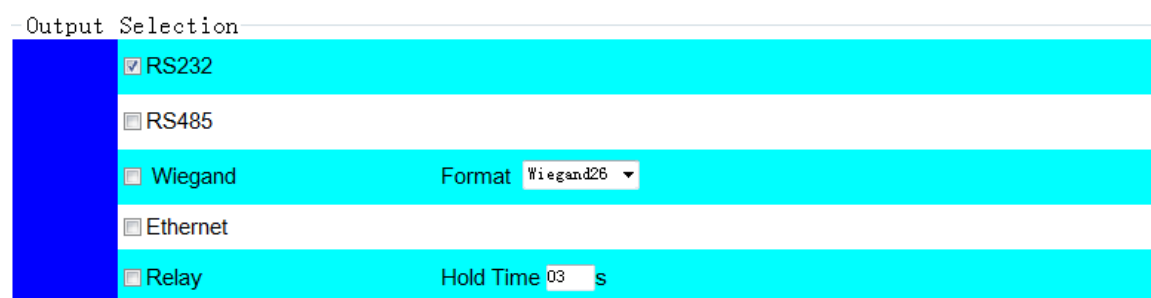

- 1) In working mode configure, when select data output as directly output mode, user can configure output port;
- 2) Reader data output port have RS232、RS485、Wiegand、Ethernet and relay output;
- 3) Wiegand protocol support Wiegand26 and Wiegand34;
- 4) Relay close delay time configurable between 0-99s;
- 5) For above mentioned port, user can select one type or multiple type to output data;
- 6) Data output can in ASCII code and Hex format; data format see below:

Address:
 Floor 3/5, Block D, Changyuan New Material Port, No 2 Central 1st Hi-tech Av., Nanshan Shenzhen, P.
 R.C. Post: 518057
 Phone: 0755-2654 6392 FAX: 0755-2655 3743
 E-mail: technical@marktrace.com Website: www.marktrace.com

└ F10D01E2001071361800840390E7AB98 ┘

Data	IP	Data	Antenna		CC
head		length	No.	EPC 12byte	

ASCII Code Format

```
02 46 31 30 44 30 31 45 32 30 30 31 30 37 31 33 36
31 38 30 30 38 34 30 33 39 30 45 37 41 42 39 38
```

Hex Format

All above configuration will be valid only after click left bottom button“set” button

5.2 Demo software Configuration

5.2.1 Reader connection

Click MR6100Demo.exe software, input reader’s IP into the IP input box (Default IP: 192.168.1.200, Port: 100 which is fixed), then click ‘connect’ ICON, software information display box will display the reader’s parameter on the success connection. Below image demonstrate the success connection.

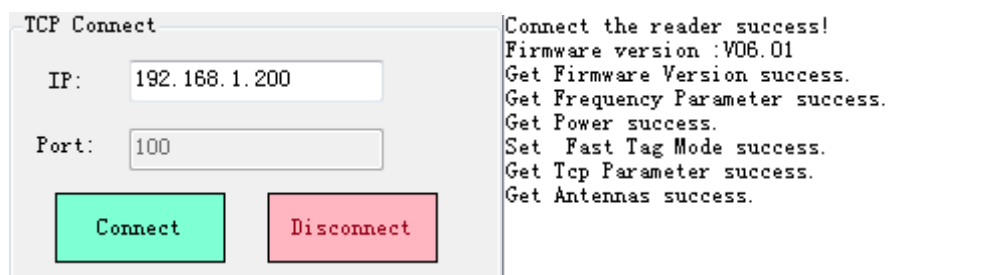

5.2.2 Antenna & RF Power setting

1 On MR6100Demo.exe software’s Setting interface, query and set Antenna’s

RF Power on Power setting; Query and set Antenna on Antennas Setting. Take below image for the reference.

- 2、 Set the 4 antenna ports RF power separately from the range of 0 to 31dBm.
- 3、 On the reader connection, the antenna port will begin self detection, and the connecting Antenna port is on GREEN ICON, Disconnecting Antenna port is on RED ICON. Only the selected GREEN ICON port’s antenna works.
- 4、 On Integrated RFID reader and Desktop RFID reader, config and set one antenna port for the reader to work.

5.2.3 Frequency Setting

On MR6100Demo.exe software's Setting interface, Query Reader’s Frequency on Frequency setting menu, there are China Frequency (920-925MHz), North America Frequency (902-928MHz), European frequency (865-868MHz), and others frequency configurable. China, North America, and European Frequency type are in FHSS working mode. Select Fixed frequency or multi fixed frequency working mode on the **others** frequency type, take below images for the reference.

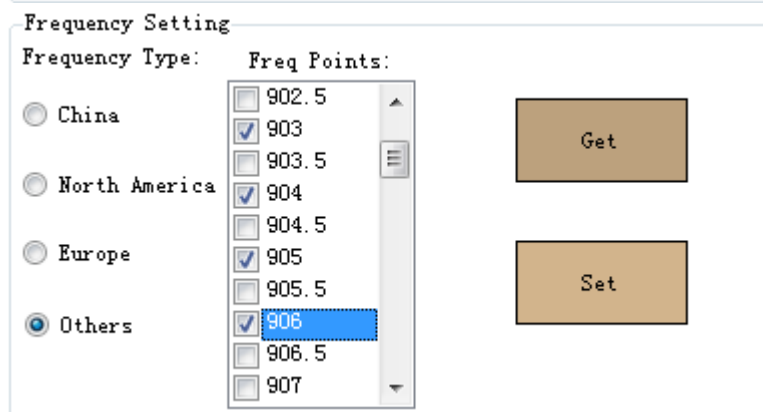

5.2.4 Working Mode Setting.

1、 On setting interface's Working Mode Setting, there are two working mode, Favor speed and Favor quantity for the query and setting, take below image for the reference.

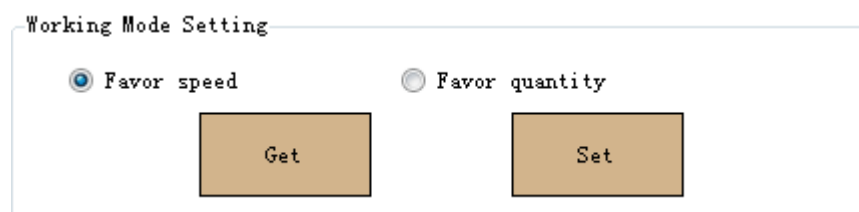

2、 Favor speed is for single tag or few tags reading with the high speed tag reading rate. Favor Speed working mode is configured for the applications require high speed tag reading rate (e.g. Not-stop Highway toll)

Favor Quantity is for the multi and tense tags reading, Favor Speed working mode is configured for the applications (e.g. warehouse, logistic)

3、 If the reader is configured into Favor speed working mode, it's invalid for

the Matched EPC tag reading.

5.2.5 Buzzer & LED Setting

1、 On Setting interface’s Buzzer & LED Setting menu for Querying and Setting Buzzer & LED ON/OFF. Take below image for the reference.

2、 After setting Buzzer & LED ON/OFF, Reader automatically reset, and need to reconnect the reader.

5.2.6 IP Address Setting

1、 On setting interface’s TCP Parameter Setting menu for querying and setting reader’s IP, take below image for the reference.

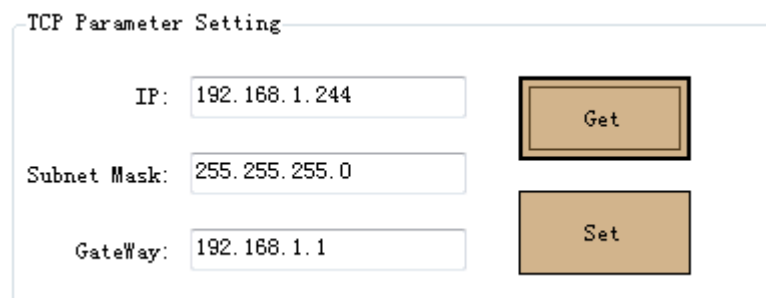

2、 Reader automatically reset when set a new IP address, and need to reconnect the reader with new IP address

5.2.7 GPIO Setting

On Setting interface’s Set Out Port menu for the reader output port setting. The reader has two sets output port and one set Relay port. IO Port0 and IO Port1 are output port with default High level voltage (5V) and Low level voltage (0V) configurable. IO port2 is Relay output port with default OFF setting. take below image for the reference.

Set OutPort

IO Port:

Level:

6 Demo software demonstration

6.1 EPC Gen2 tag Demonstration

6.1.1 Multi tag Identify

1、 On Gen2 EPC Multi Tag interface’s Identify menu for the Multi tag identify, and click Identify ICON to start the reading. EPC code, antenna number and tag reading times displayed on the interface info. box. On the interface bottom displays tag number, Peak reading rate, Read times, total reads, Average reading rate, and duration reading time. Take below image for the reference.

NO.	AnteNo.	EPC	Times
1	2	E2001071361801290660D012	4
2	2	E2001071361801100360E8AC	4
3	2	E20010712814009014807D38	4
4	2	E20010712814005014807C98	4
5	2	E20010712814017114807E7C	2
6	2	E2001071361801090360E8A8	3
7	2	E2001071281401060820C0D6	4
8	2	E20010712814012714807DCC	4
9	2	E20010712814013215007A06	4
10	2	E20010712814019214807ED0	2
11	2	E2001071281400450830BFE3	4
12	2	E20010712814009914807D5C	4
13	2	E20010712814006914807CE4	4
14	2	E2001071361801680380E85A	3
15	2	E2001071281401690830C1D3	4
16	2	E20010712814008914807D34	4
17	2	E20010712814011914807DAC	3
18	2	E2001071281401400830C15F	4
19	2	E20010712814011315007A52	2
20	2	E2001071361802010660D132	3
21	2	E2001071281401620830C1B7	4
22	2	E2001071361801370660D032	4
23	2	E20010712814024814707FAF	1
24	2	E2001071361801510660D06A	4

Below the table is a 'Data Analysis' section with the following summary:

Unique Tags: 172	Peak Rate: 277	Read Times: 4
Total Reads: 508	Average Rate: 101	Test Duration: 00:00:04

At the bottom right, there are two buttons: a red 'Stop' button and a white 'Once' button.

2、 Click ‘Stop’ ICON for stopping tag identify.

3、 Click ‘ Once’ ICON for sending once tag detect command, and returns the tag number, take below image for the reference.

Address:

Floor 3/5, Block D,Changyuan New Material Port, No 2 Central 1st Hi-tech Av., Nanshan Shenzhen, P.
R.C. Post: 518057

Phone: 0755-2654 6392 FAX: 0755-2655 3743

E-mail: technical@marktrace.com Website: www.marktrace.com

Data Analysis

Unique Tags: **103** Peak Rate: 0 Read Times: 1

Total Reads: **103** Average Rate: 0 Test Duration: 00:00:00

6.1.2 Multi Tag Read & Write

1、 On Gen2 EPC Multi Tag interface’s Multi Tag Read menu for the Multi tag read, Multi tag reader is read tag’s RESERVE Membank, EPC Membank, TID Membank & USER Membank at the same time. The steps are: 1) select the reading Membanks, 2) select the start reading address and the reading word count (EPC tag’s unit is word), and then click ‘Read’ ICON to start the Multi-tag reading. Take below image for the reference.

Selection: RESERVE EPC TID USER

StartAddr: 0 2 0 0

WordCnt: 4 6 4 2

Stop

No.	AnteNo.	RESERVE	EPC	TID	USER
1	2	0000000000000000	E2001071290501411530753D	E20034120137F800	
2	2	0000000000000000	E20010712905020214807EF8	E2003412013EF800	
3	2	0000000000000000	E200107129050244233024D5	E2003412013EF800	
4	2	0000000000000000	E20010712905020714807FOC	E20034120139F800	
5	2	0000000000000000	E20010712905025514907819	E2003412013CF800	
6	2	0000000000000000	E20010712905020814807F10	E20034120130F800	
7	2	0000000000000000	E20010712905010817805A9E	E20034120133F800	
8	2	0000000000000000	E2001071290102400930B431	E20034120137F800	
9	2	0000000000000000	E20010712905002215207BC0	E2003412012FF800	
10	2	0000000000000000	E2001071290502341490786D	E20034120140F800	
11	2	0000000000000000	E2001071290502581510780F	E2003412012EF800	
12	2	0000000000000000	E200107129050264149077F5	E20034120130F800	
13	2	0000000000000000	E2001071290501591510799B	E20034120133F800	
14	2	0000000000000000	E200107129050052178059BE	E20034120136F800	
15	2	0000000000000000	E20010712905020923202604	E20034120131F800	
16	2	9999FODEEEEEFFFF	123456785142748688880196	E20034120136F200	
17	2	0000000000000000	E200107129050058178059D6	E20034120139F800	
18	2	0000000000000000	E20010712905001515207BDC	E20034120139F800	
19	2	0000000000000000	E2001071290100920970B0A5	E20034120132F800	
20	2	0000000000000000	E20010712905008820404114	E2003412013BF800	
21	2	0000000000000000	E20010712905025114907829	E2003412013FF800	
22	2	0000000000000000	E20010712905028114808034	E2003412013FF800	

TagCnt: 22 Time Duration: 00:00:43

2、 Click ‘Stop’ ICON to stop Multi-tag reading, at the bottom of the demo software interface display the tag number, and the reading duration time.

3、 On Gen2 EPC Multi Tag interface’s Multi Tag Write menu for Multi tag encoding. Multi-Tag Write is to encode the tag’s Reserve Membank, EPC

with the EPC Gen2 Protocol, RESERVE Membank's data is invalid for the tag filter rule setting. Please 1) select the EPC tag Membank, 2) the word addr. 3) Word Length, 4) Input the value, then Click 'Config' ICON for the Tag filter rule setting.

- 1、 Only on Favor quantity working mode, the Tag filter setting is valid, on Favor speed working mode, tag filter setting is invalid.
- 2、 Match setting, reader reads and displays only the condition matched tag.
- 3、 Mismatch setting, Reader doesn't read and display the condition matched tag.

Gen2 Select Config

Action: Match DisMatch

Membank: Word Addr:

WordLength: Value:

- 4、 Empty the input value for cancel the Tag filter rule.

Gen2 Select Config

Action: Match DisMatch

Membank: Word Addr:

WordLength: Value:

- 5、 If setting EPC Membank as the Tag filter rule, the valid Word Addr is 2.
- 6、 After set the EPC tag filter rule, this rule is valid for all EPC tag detect.
- 7、 After set the EPC tag filter rule, this rule is valid for all the time unless the reader is power off or reset.

6.1.4 EPC Gen2 Tag Lock

- 1、 On Gen2 EPC Single Tag interface's Gen2 Secured Lock menu for the EPC Gen2 Tag Lock setting. With Access Password, it can lock Reserve Membank, EPC Membank, and USER Membank in different lock level. Take below image for the reference.

2、 EPC Gen2 Tag Lock level are unlock, unlock forever, and secure lock, lock forever

- 1) Unlock means the tag is not to encrypted the tag
- 2) Unlock forever means the tag will not be locked forever
- 3) On Secure Lock, RESERVE Membank only can be read and write with Access Password, EPC Memban and USER Membank can be encoded with Access Password.
- 4) Lock forever, if the tag is set to lock forever, it can't be unlock again.

6.1.5 EPC Gen2 Tag Read and write with Access Password

1、 n Gen2 EPC Single Tag interface's Gen2 Secured Read and Gen2 Secured Write menu for the EPC tag reader and write with Access password. Take below image for the reference.

1) Gen2 Secured Read with Access password

2) Gen2 Secured Write with Access password.

2、 EPC Gen2 Secured Read with Access password need to input the Select Read tag's Word Addr, and the WordCnt.

3、 EPC Gen2 Secured Write with Access password need to input the Select

Write tag's Word Addr, and the WordCnt

4、 Secure locked Reserve Membank can only be read & write with Access Password, Secure Locked EPC Membank and Secure Locked USER Membank can be encoded with Access Password, while can read without the Access Password.

5、 In accordance with the EPC Protocol, TID Membank can't be locked, Access Password is invalid for TID Membank.

6.1.6 EPC Gen2 Tag Kill.

1、 On Gen2 EPC Single Tag interface's Gen2 Kill menu for the Tag Kill password to kill the tag, Take below image for the reference.

2、 EPC Gen2 tag can't be read and write if the tag is killed.

6.2 ISO18000-6B Protocol tag Demonstration

6.2.1 ISO18000-6B tag Identify

On ISO 6B interface for the ISO18000-6B tag Identify. Click 'Identify' ICON for the tags Identify, and the software interface displays the ISO18000-6B tag's UID code, Antenna No., and the read times. Click 'Stop' ICON for stoping the tag Identify. Take below image for the reference.

Address:

Floor 3/5, Block D, Changyuan New Material Port, No 2 Central 1st Hi-tech Av., Nanshan Shenzhen, P.

R.C. Post: 518057

Phone: 0755-2654 6392 FAX: 0755-2655 3743

E-mail: technical@marktrace.com Website: www.marktrace.com

[Identify](#)

[SingleTag](#)

[MultiTagRead](#)

NO.	AnteNo.	ID	Times
1	01	E0040000777D2606	83
2	01	E00400008A6E2606	50
3	01	E004000082F69D05	64

6.2.2 Multi-tag user data reading

Put several 6B tags in the radiation range of antenna, in the ISO 6B operation interface, choose Multi Tag Read to enter into multi-tag data reading interface, choose the start address of data that you want to read, then click "Read" button to operate multi-tag data reading, the interface will indicate 8 bytes data from start address, antennas numbers and times to be read, like following picture indicates, click "Stop" button to stop user data reading;

6.2.3 Single tag data reading and read with UID

1、 In the ISO 6B operation interface, choose Single Tag to enter into single tag operation interface, choose the start address of data you want to read in the ISO Read menu item, click“Read”button to start reading data, the interface will indicate the tags data that is read, the data length is 8 bytes data from start address:

2、 When data read with UID, it needs to know the UID of the tag first, you can set the start address to 0 when query UID, the reading data is tag UID, after inputting UID, choose the start address of reading data, click“Read With UID”button to operate data reading:

ISO Read

Address: UID:

Result:

6.2.4 Single tag writing and write with UID

1、Single Tag operation interface, choose the data address you want to write in the ISO Write menu item, click“Write”button to write data;

ISO Write

Address: UID:

Value:

2、When operate writing data with UID, except for inputting the single byte data that needs to write, it also needs to put the UID number of tag, choose the start address that want to write, click“Write With UID”button to write data;

ISO Write

Address: UID:

Value:

6.2.5 Single tag data lock

1、Single Tag operation interface, choose the data address you want to lock in the ISO Lock menu item, click“Lock”button to lock data, if return “ISO Lock tag success” in “Result”column,it means lock successfully:

ISO Lock

Address: UID:

Result:

2、It is unable to rewrite data in the address that is successfully locked;

6.2.6 Single tag lock and query

Single Tag operation interface, choose the data address you want to query in the ISO Query Lock menu item, click “Query”button to lock and query, it will

return query result in “Result” column, like “Had locked” and “Not lock”;

ISO Query Lock

Address: UID:

Result:

ISO Query Lock

Address: UID:

Result:

7 Reader struction and installation sketch map

1、MR6134E reader struction sketch map:

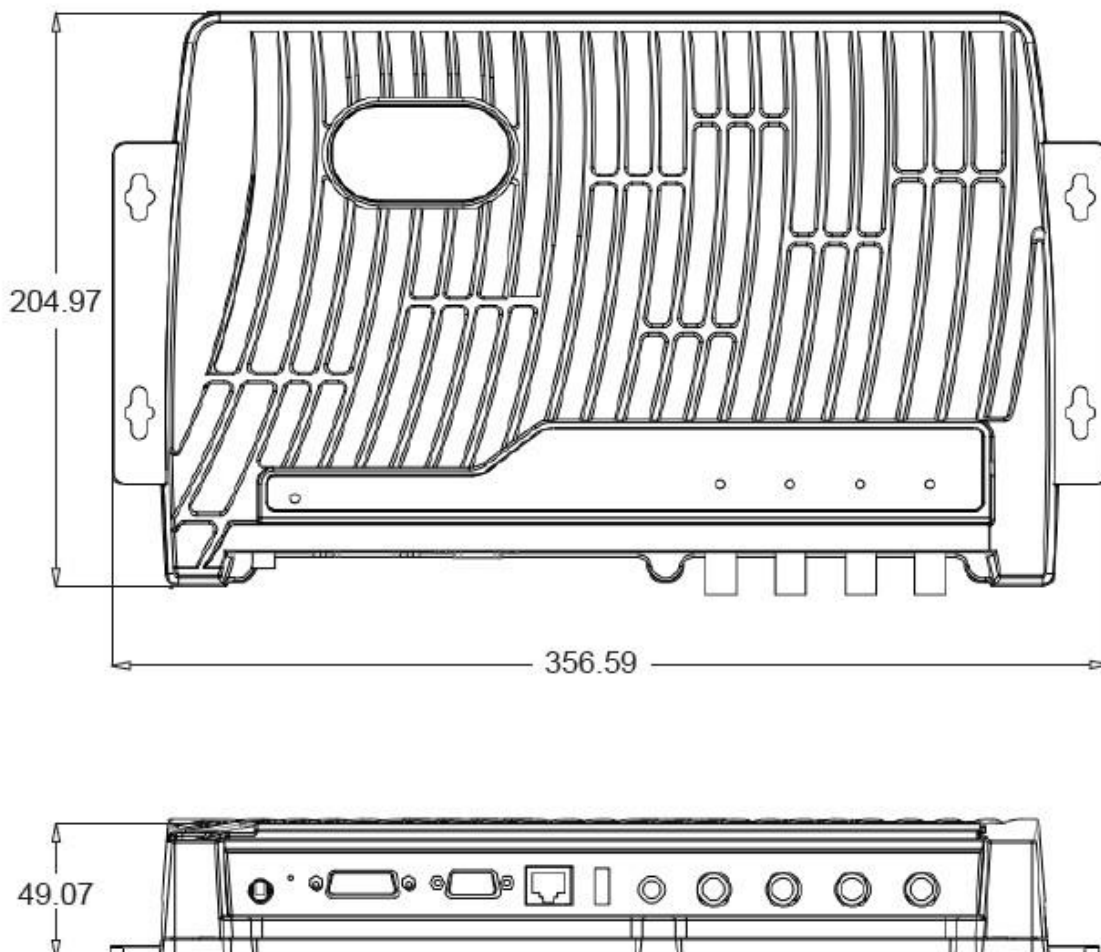

Address:

Floor 3/5, Block D, Changyuan New Material Port, No 2 Central 1st Hi-tech Av., Nanshan Shenzhen, P.

R.C. Post: 518057

Phone: 0755-2654 6392 FAX: 0755-2655 3743

E-mail: technical@marktrace.com Website: www.marktrace.com

2、MR6161E desktop reader struction sketch map;

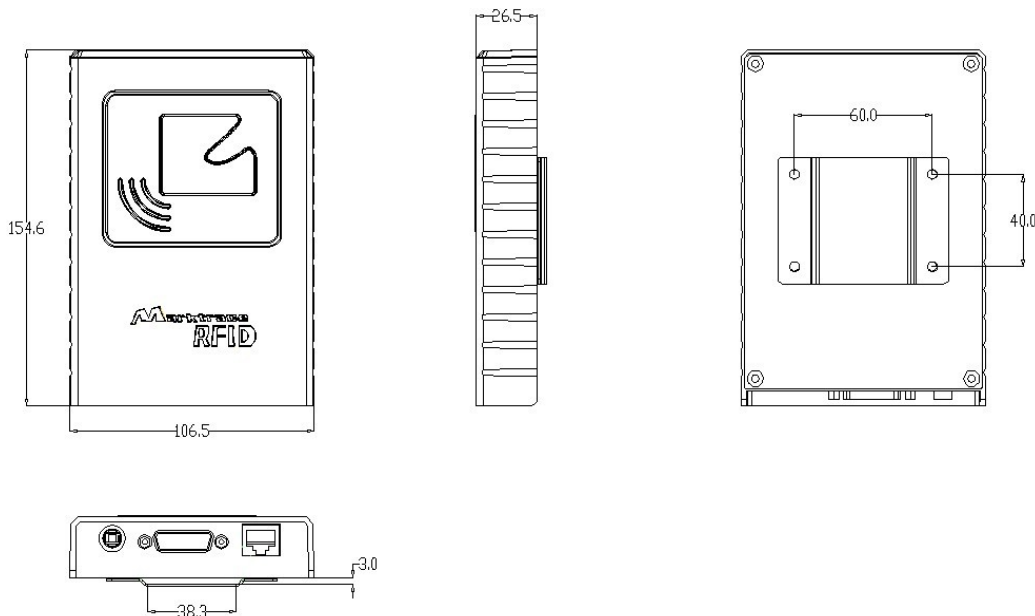

3、MR6134E reader installation sketch map:

Address:
 Floor 3/5, Block D, Changyuan New Material Port, No 2 Central 1st Hi-tech Av., Nanshan Shenzhen, P.
 R.C. Post: 518057
 Phone: 0755-2654 6392 FAX: 0755-2655 3743
 E-mail: technical@marktrace.com Website: www.marktrace.com

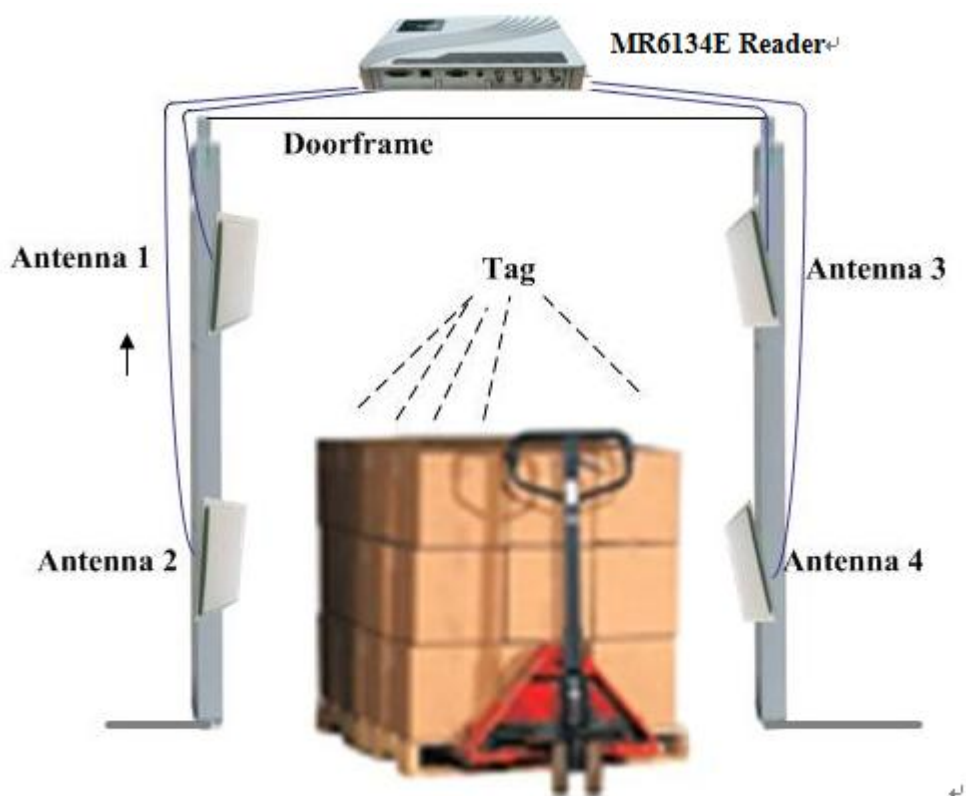

Notice: MR6134E can connect with 4 antennas, every antennas installs in different position to read tags on goods better.

4、MR6111E、MR6121E integrated reader installation sketch map:

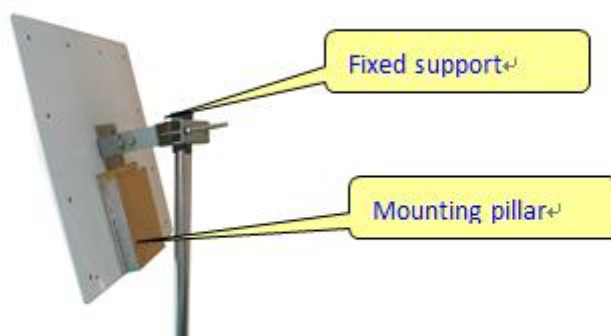

8 Secondary development

User can make secondary development for reader application software if needing.

We provide SDK, which supports VC++、C# and so on, the use of SDK, please refer to 《MR6100 serial reader SDK instruction》。

Address:

Floor 3/5, Block D, Changyuan New Material Port, No 2 Central 1st Hi-tech Av., Nanshan Shenzhen, P.

R.C. Post: 518057

Phone: 0755-2654 6392 FAX: 0755-2655 3743

E-mail: technical@marktrace.com Website: www.marktrace.com

9 Common faults and exclusion methods

Failure Description	Simple exclusion methods
Unable to start reader	<ul style="list-style-type: none"> ■make sure the power adapter indicator light is on ■make sure the reader power interface is connected well
Unable to connect reader	<ul style="list-style-type: none"> ■make sure the reader IP address is correct ■make sure the network environment is good
Reader is unable to identify tag	<ul style="list-style-type: none"> ■make sure antenna ports are connected correctly ■make sure antenna power is not to be 0
No sound when reading tag	<ul style="list-style-type: none"> ■make sure the buzzer is open
Tag with password operation failed	<ul style="list-style-type: none"> ■make sure that when tag operates with password,the radiation range of antenna is single tag or small amount of tags
Invalid tag filter settings	<ul style="list-style-type: none"> ■make sure the reading mode for reader is multi-tag read
Unable to refresh the page in the web configuration	<ul style="list-style-type: none"> ■Clear CGI in the web address or re-enter the IP address of the reader and refresh

Address:

Floor 3/5, Block D,Changyuan New Material Port, No 2 Central 1st Hi-tech Av., Nanshan Shenzhen, P.

R.C. Post: 518057

Phone: 0755-2654 6392 FAX: 0755-2655 3743

E-mail: technical@marktrace.com Website: www.marktrace.com